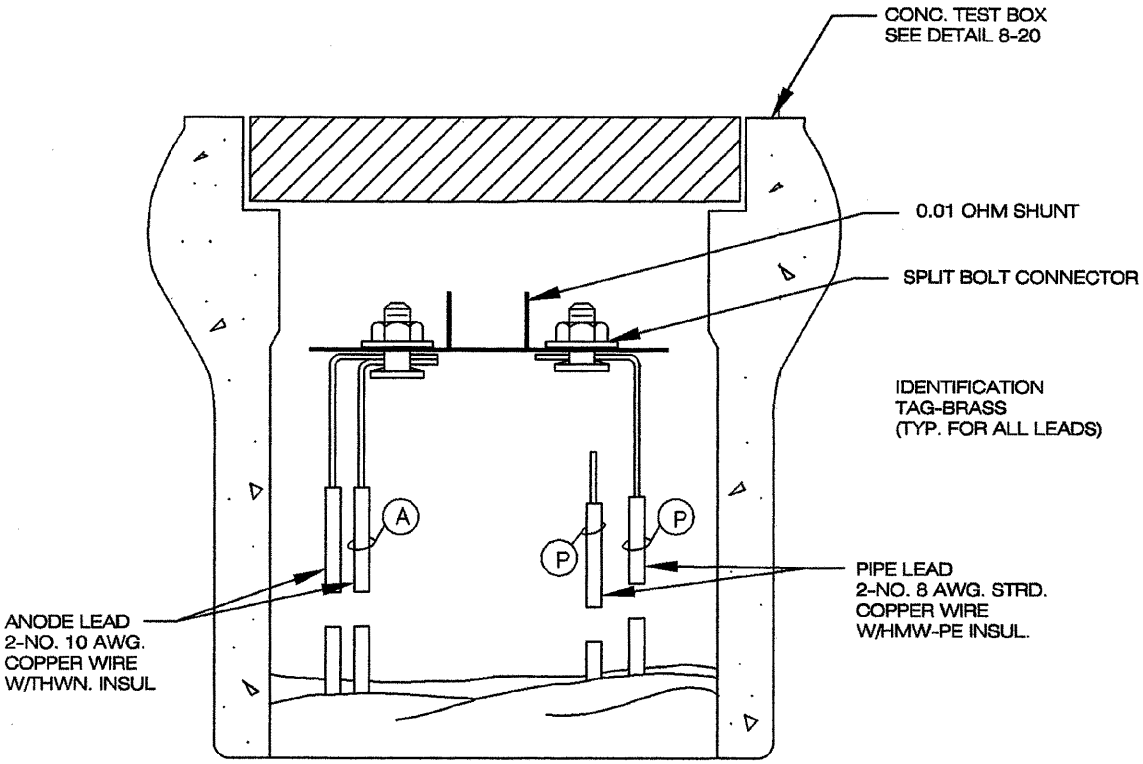

NOTES

1. ALL SPLIT-BOLT CONNECTIONS SHALL BE TAPE WRAPPED

2. NUMBER OF ANODE LEAD WIRES ENTERING BOX MAY VARY PER INSTALLATION.

REVISIONS	APPROVED	DATE	VISTA IRRIGATION DISTRICT	PATH: (TOM) H:\STDDWGS\8-21.DWG
			AT-GRADE ANODE TEST BOXES	JOHN AMODEO R. C. E. 31161 — DATE 12/21/99
ACAD		6/96		STANDARD DRAWING 8-21